

Trumpet in B \flat 3

Temptation

P-CEP Marching Band and Alumni Band

$\text{♩} = 138$

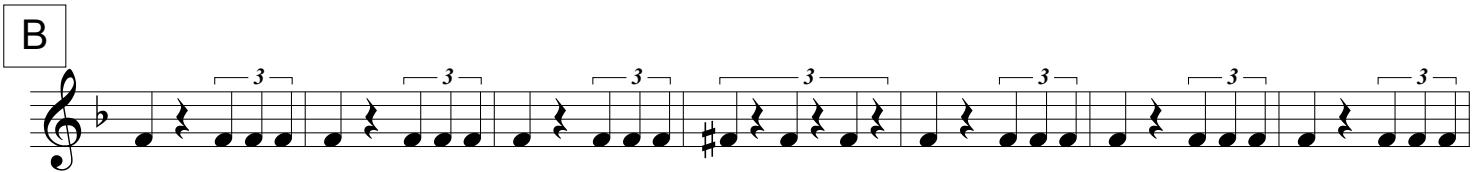
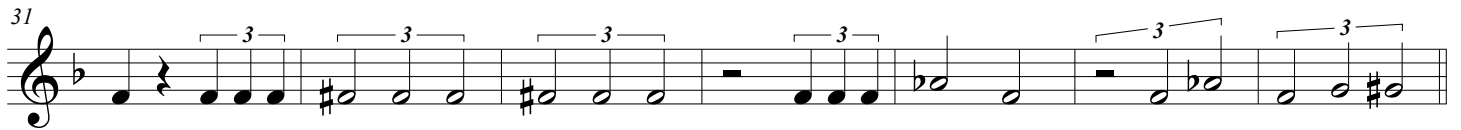
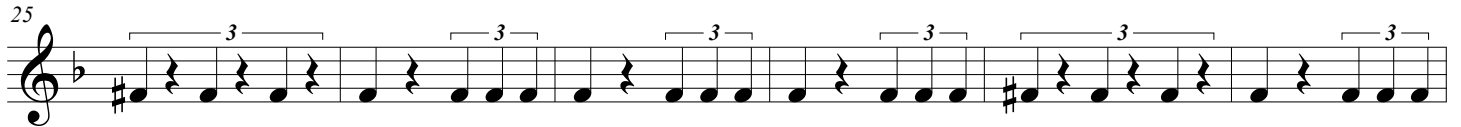
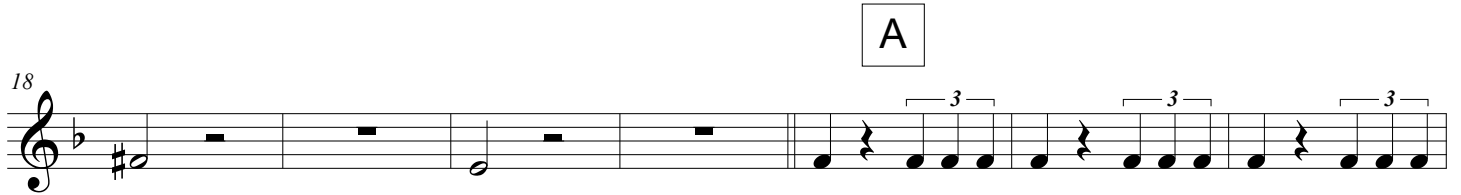
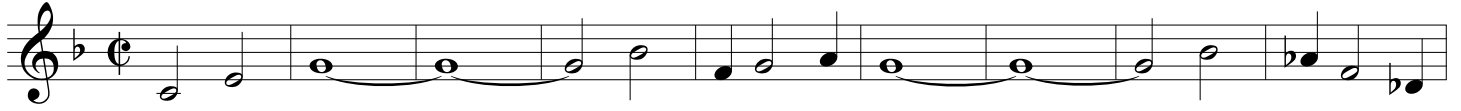

45

C

52

61

D

70

79

86

E

93

102
